

# UNIVERSAL ENQUIRY FORM

For bespoke or custom product inquiries, please provide as much of the following information as possible to help us find the best solution for your needs. This enquiry helps us estimate costs, specifications, and lead times.

Please enquire for one product at a time. Don't worry if you're unsure about any details, leave segment blank. We're here to assist!

## Your details

Your Name*	<input type="text"/>	Car Manufacturer	<input type="text"/>
Email*	<input type="text"/>	Car Model	<input type="text"/>
Contact Number	<input type="text"/>	Engine Type	<input type="text"/>
Name of Business	<input type="text"/>	Coutry Shipping to	<input type="text"/>

### 1a. What throttle housing cylinder amount do you require?

*Outline as guide only*

Prices starting at: £700+

£1700+

£2300+

£2300+

£3000+

Other

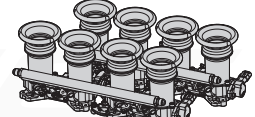
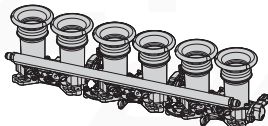
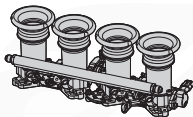
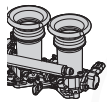

- Straight 2 cylinder  
  Straight 4 cylinder  
  Straight 6 cylinder  
  V Engine 6 cylinder  
  V Engine 8 cylinder

### 2a. What size throttle housing do you require?

- 38mm  
 40mm  
 42mm  
 48mm  
 50mm  
 52mm  
 55mm

(oval & boosted applications only)

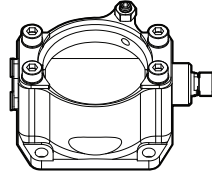
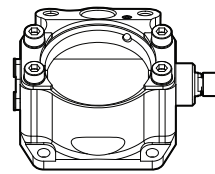
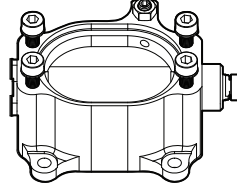
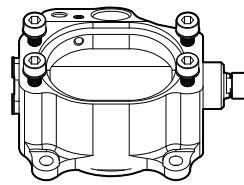

Oval Fuel Injected\*

Oval Non Injected

Round Fuel Injected

Round Non Injected



\*Style can only be paired with 3D printed extension

### 2b. What throttle type do you require?

### 3a. What extension length do you require?

*Extension / Runner / Velocity Stack*

- Not required  
 70mm  
 100mm  
 130mm

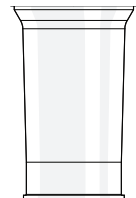
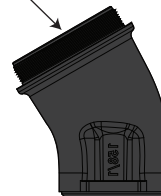
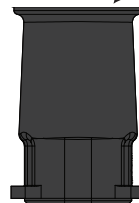

Black laser sintered PA12 Nylon  
(Suitable for boosted applications)  
Black 3D printed extension

Curved extension  
Angle up   
Angle down

Aluminium extension

For Round Throttles

### 3b. What style extension do you require?

*All Ram Pipes screw onto extensions*

For 3D Printed Extension

### 4a. What aluminium Ram Pipe length do you require?

- Not required  
 40mm  
 60mm

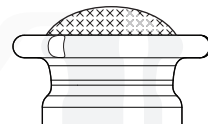
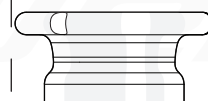
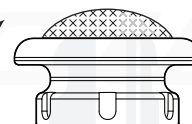
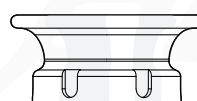

For 3D printed extensions

For 3D printed extensions with mesh

Standard Ram Pipe

Standard Ram Pipe with mesh

### 4b. What style Ram Pipe do you require?



**5a. Fuel Rail brackets for injectors**

- Standard Pico
- Bosch EV1
- Bosch EV6
- Bosch EV12
- Bosch EV14 Short
- Bosch EV14 Standard
- Bosch EV14 Long

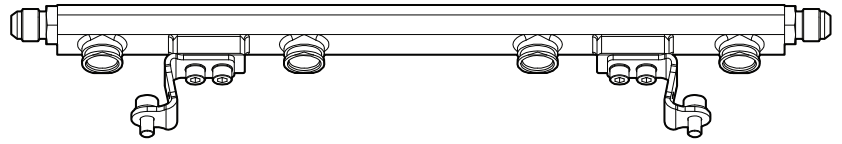

**5b. What Fuel Rail Fittings do you require?**

- Black JIC-6 (AN6)
- Black 8mm Push on Hosetail

**5c. Please advise if you require fuel rail additions?**

**6a. Straight Engines (For V Engine go to Q7)**

6a. Please provide the measurements required between each throttle center. Only fill out the required number of cylinders (eg, for 4 cylinders, stop at 4).

*For oval throttles, enter your measurements in the space provided below Outline is guide only.*

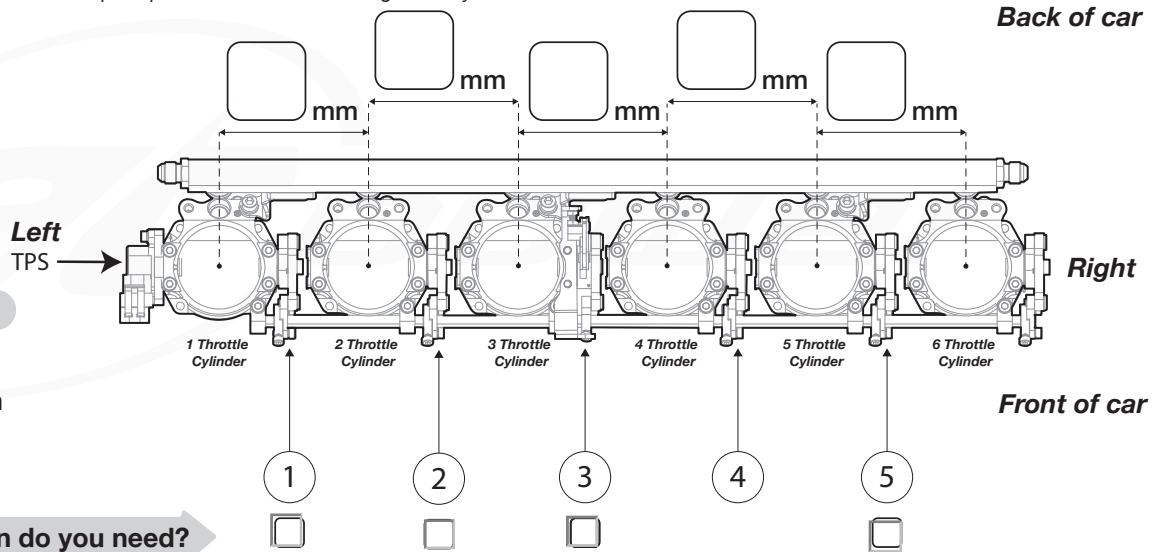

**6b. Do you require a DBW?**

- No, go to Q8
- Yes for straight formation

**6c. What DBW Configuration do you need?**

*This is where the DBW will be attached.*

**6d. What DBW Mount type do you need?**

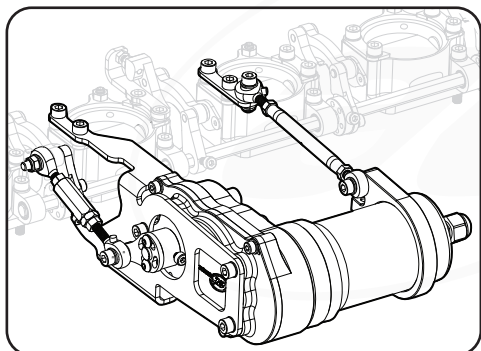

<input type="checkbox"/>	<input type="checkbox"/>	<input type="checkbox"/>	<input type="checkbox"/>
Mount 'A'	Mount 'B'	Mount 'C'	Mount 'D'
Straight bracket Right Facing	Straight bracket Left Facing	90 Deg bracket Right Facing	90 Deg bracket Left Facing

# 7a. V Engines

For V throttles requirements, please complete the corresponding V-throttle diagram. Only fill out the required number of cylinders (eg, for 6 cylinders, stop at 6).

## 7b. Tick where Left TPS is required per bank?

Cable pull requires 1 TPS

DBW requires 1 TPS on each bank

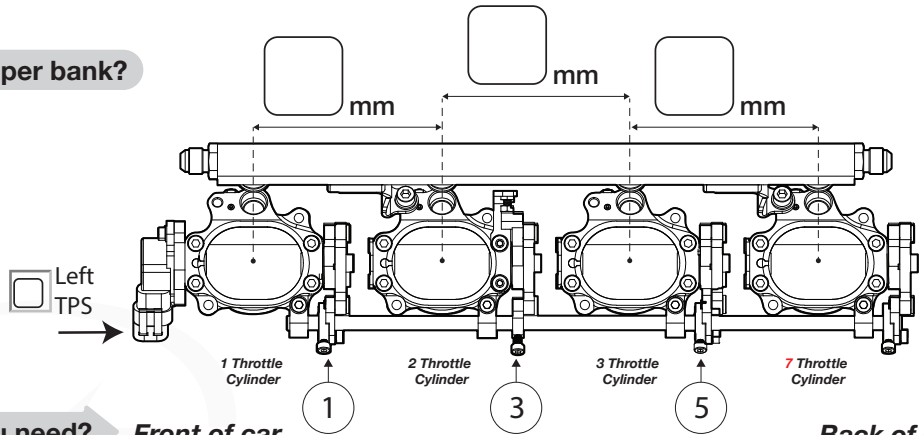

## 7c. What DBW Configuration do you need?

Front of car

Back of car

- Type Between 1 to 2
- Type Between 3 to 4
- Type Between 5 to 6 (do not pick for V6 engine)

For DBW, please advise what you are after and we will try and fit your needs as best as possible

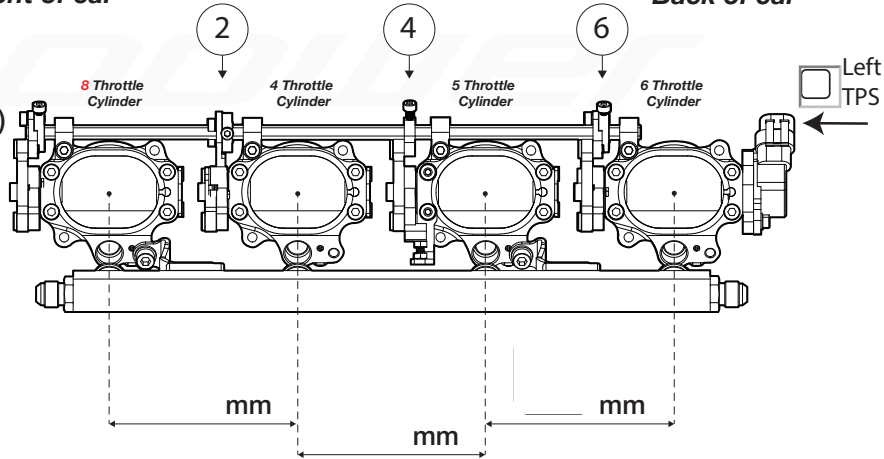

## Need a special mouting bracket?

For V engines, we supply the Actuator and linkage as required. For additional mounting bracket please advise requirements in additional information section for design options.

## 8a. Please advise TPS type:

### Sensor Mounting Type

- Magnetti Marelli
- Wabash
- Veriohm

### TPS Required

- Yes
- No

## 9a. Do you require Mechanical Cable Linkage:

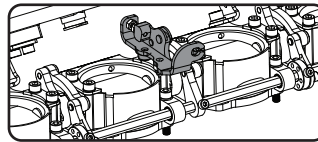

- Not Required, I have DBW
- Yes, Central Pull Linkage  
*For Universal, select central*

## 10a. Select your Anodising colours\*:

\*Colours may appear differently on screen and printouts. Variations in colour and finish will occur due to the nature of the anodising process.

£120 cost uplift per 'Bespoke' Colour

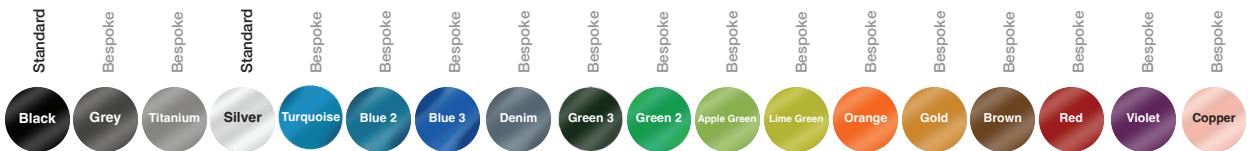

Ram Pipes	<input type="checkbox"/>	<input type="checkbox"/>	<input type="checkbox"/>	<input type="checkbox"/>	<input type="checkbox"/>	<input type="checkbox"/>	<input type="checkbox"/>	<input type="checkbox"/>	<input type="checkbox"/>	<input type="checkbox"/>	<input type="checkbox"/>	<input type="checkbox"/>	<input type="checkbox"/>	<input type="checkbox"/>	<input type="checkbox"/>	<input type="checkbox"/>	<input type="checkbox"/>	<input type="checkbox"/>
Aluminium Extension	<input type="checkbox"/>	<input type="checkbox"/>	<input type="checkbox"/>	<input type="checkbox"/>	<input type="checkbox"/>	<input type="checkbox"/>	<input type="checkbox"/>	<input type="checkbox"/>	<input type="checkbox"/>	<input type="checkbox"/>	<input type="checkbox"/>	<input type="checkbox"/>	<input type="checkbox"/>	<input type="checkbox"/>	<input type="checkbox"/>	<input type="checkbox"/>	<input type="checkbox"/>	<input type="checkbox"/>
Throttles	<input type="checkbox"/>	<input type="checkbox"/>	<input type="checkbox"/>	<input type="checkbox"/>	<input type="checkbox"/>	<input type="checkbox"/>	<input type="checkbox"/>	<input type="checkbox"/>	<input type="checkbox"/>	<input type="checkbox"/>	<input type="checkbox"/>	<input type="checkbox"/>	<input type="checkbox"/>	<input type="checkbox"/>	<input type="checkbox"/>	<input type="checkbox"/>	<input type="checkbox"/>	<input type="checkbox"/>
Fuel Rail	<input type="checkbox"/>	<input type="checkbox"/>	<input type="checkbox"/>	<input type="checkbox"/>	<input type="checkbox"/>	<input type="checkbox"/>	<input type="checkbox"/>	<input type="checkbox"/>	<input type="checkbox"/>	<input type="checkbox"/>	<input type="checkbox"/>	<input type="checkbox"/>	<input type="checkbox"/>	<input type="checkbox"/>	<input type="checkbox"/>	<input type="checkbox"/>	<input type="checkbox"/>	<input type="checkbox"/>
DBW	<input type="checkbox"/>	<input type="checkbox"/>	<input type="checkbox"/>	<input type="checkbox"/>	<input type="checkbox"/>	<input type="checkbox"/>	<input type="checkbox"/>	<input type="checkbox"/>	<input type="checkbox"/>	<input type="checkbox"/>	<input type="checkbox"/>	<input type="checkbox"/>	<input type="checkbox"/>	<input type="checkbox"/>	<input type="checkbox"/>	<input type="checkbox"/>	<input type="checkbox"/>	<input type="checkbox"/>

Trim colours, such as fittings, linkage etc, are not changable

11a. Tick if you require optional ancillaries:

Pico Fuel Injector:

- 159cc
- 215cc
- 250cc
- 330cc
- 377cc
- 480cc
- 510cc

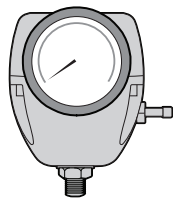

Fuel Pressure  
Regulator

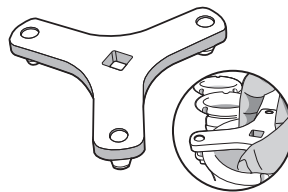

Ram Pipe  
Torque Tool



Red and Black  
Megaflow Airfilter

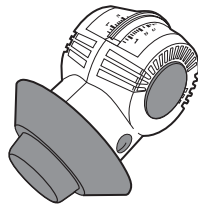

Airflow Syncrometer

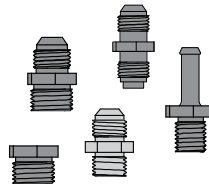

Vacuum Fittings

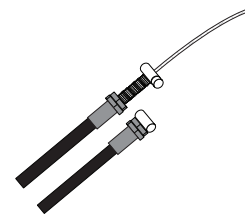

3m Motorsport  
Throttle Cable

12a. Please advise on any additional information:

**Enquire**

This will send an email of your populated form to our team.

If you have printed this form,  
please send us photos of  
it on WhatsApp:



WhatsApp QR Code

Feel free to contact in WhatsApp

+44 (0)1953 857800  
info@atpowerthrottles.com  
www.atpower.com